

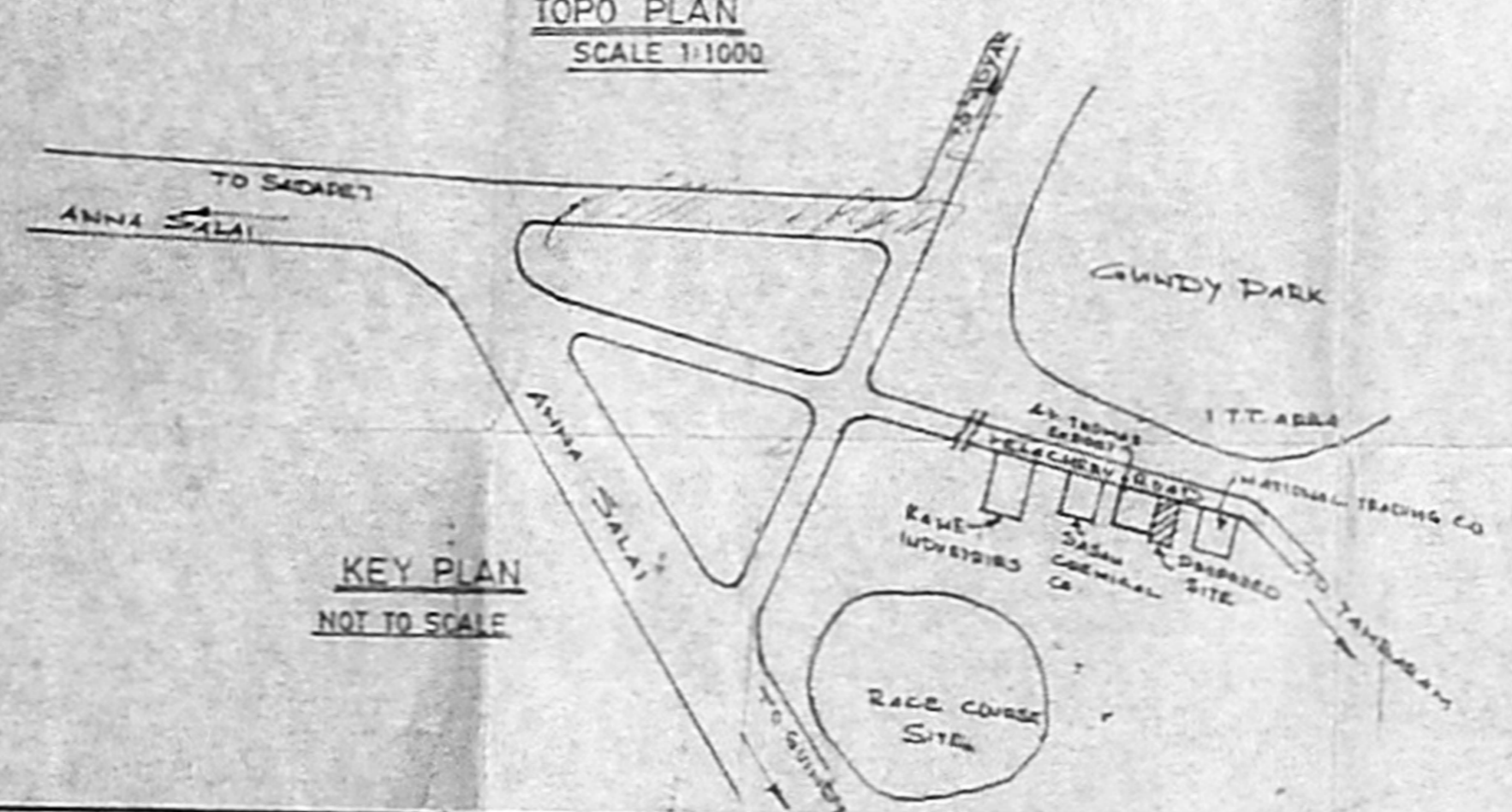

Planning Permit No. *112/33*  
**APPROVED**  
 SUBJECT TO THE CONDITIONS IN THIS OFFICE LETTER.  
 No. *22578* Date *11/12/92*  
 FOR MEMBER SECRETARY  
 MADRAS METROPOLITAN  
 DEVELOPMENT AUTHORITY  
 MADRAS 600 008.

TOPO PLAN  
 SCALE 1/1000

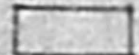

KEY PLAN  
 NOT TO SCALE

**REFERENCE**  
 TOTAL AREA OF SITE T.S. No 24/2 1474 Sq.M  
 NO OF HOUSES REQUIRED 4 BLOCK 32 HOUSES

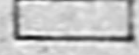
SITE BOUNDARY SHOWN   
 EXISTING ROAD   
 PROPOSED BUILDING 

MEASUREMENTS IN METRES.

*R.P. No. 15*  
*15/2-24/24/32*

*11/12/92*  
 EXECUTIVE ENGINEER  
 MADRAS METROPOLITAN DEVELOPMENT AUTHORITY

TAMILNADU POLICE HOUSING CORPORATION  
 NO 1 WHITES ROAD MADRAS 14

*S. Balan*  
 DRAUGHTSMAN G-3

*S. Srinivasan*  
 ASST EXECUTIVE ENGINEER

*S. Jayakumar*  
 EXECUTIVE ENGINEER  
 20-6-92

*S. Anand*  
 CHIEF ENGINEER

LAYOUT OF CONSTRUCTION  
 OF 32 HOUSES FOR  
 POLICE PERSONNELS AT  
 T.S No 24/2 BLOCK 22  
 OF VELACHERY VILLAGE  
 MADRAS CORPORATION

SCALE 1/200  L.O  
 17/92



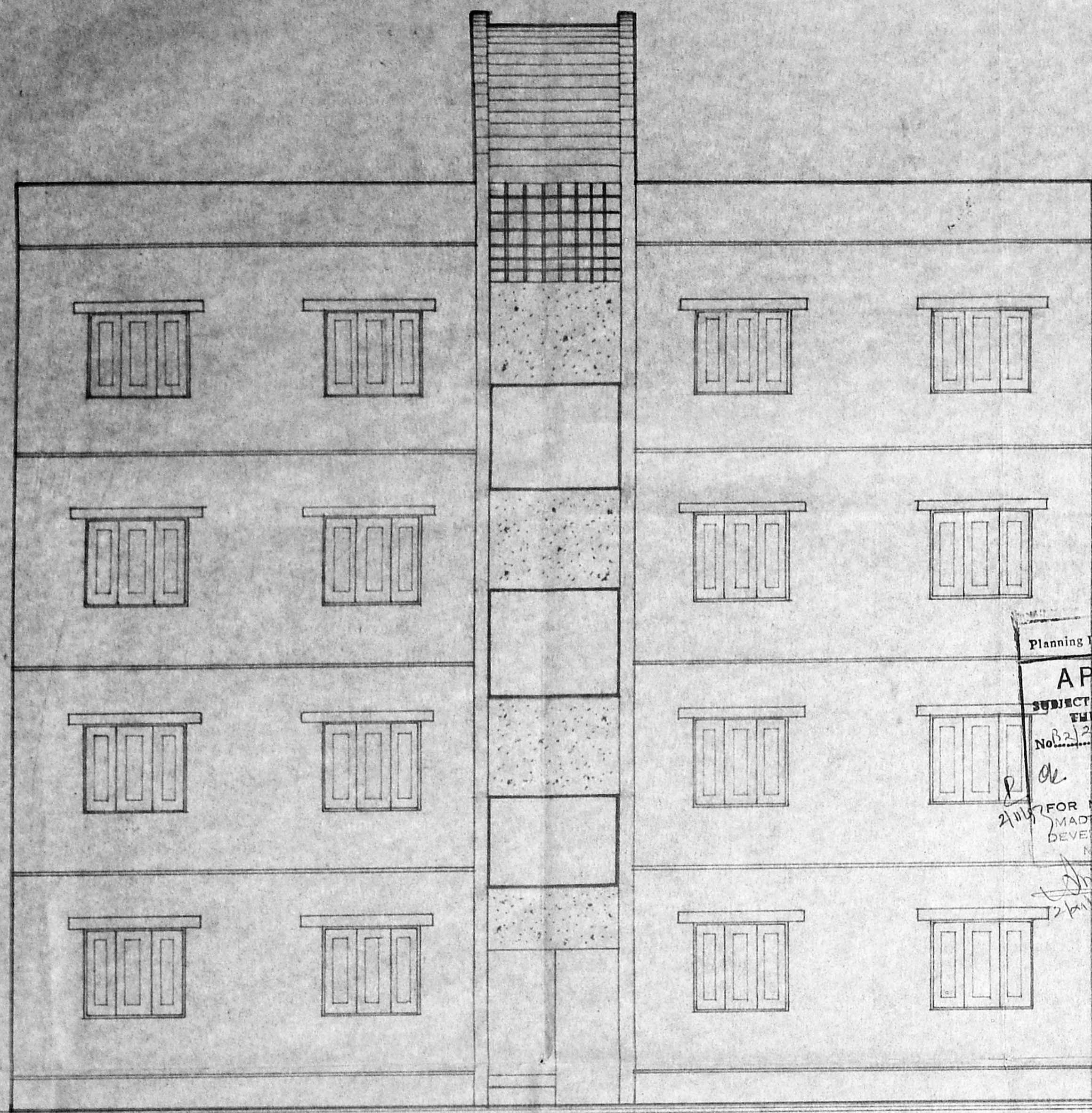

FRONT ELEVATION

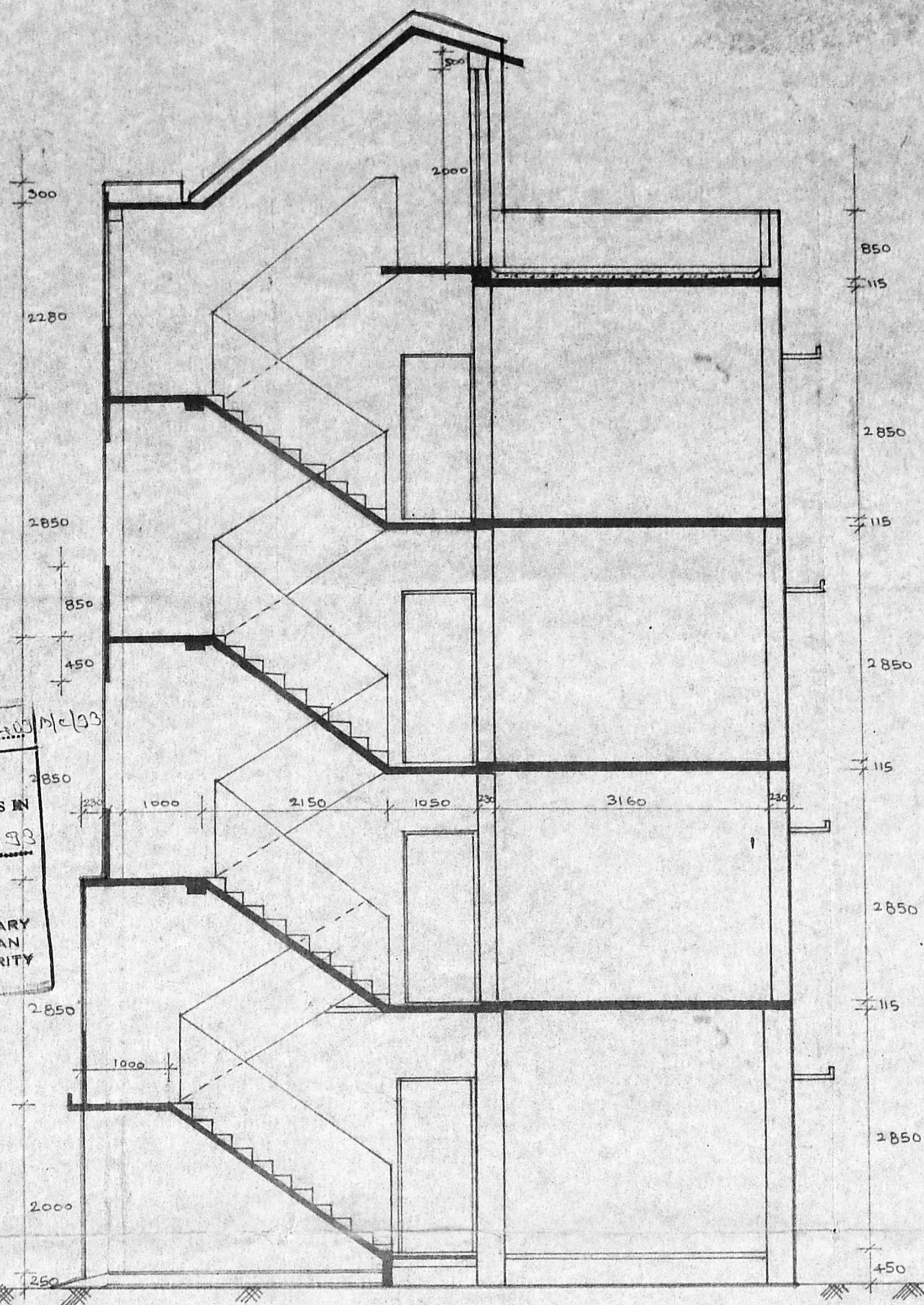

SECTION ON AA

Planning Permit No. 116/2003/100  
**APPROVED**  
 SUBJECT TO THE CONDITIONS IN  
 E.M.S OFFICE LETTER,  
 No. 222670/3, Date: 8/9/93  
 FOR MEMBER SECRETARY  
 MADRAS METROPOLITAN  
 DEVELOPMENT AUTHORITY  
 MADRAS - 600 009.

- NOTE**
1. ALL DIMENSIONS ARE IN MM.
  2. PLINTH AREA - GROUND FLOOR 112.31 m<sup>2</sup> (1208.54 FT<sup>2</sup>)
  3. FIRST FLOOR 112.31 m<sup>2</sup> (1208.54 FT<sup>2</sup>)
  4. PER UNIT (INCLUDING 1/2 STAIRCASE) 56.15 m<sup>2</sup> (604.54 FT<sup>2</sup>)
  5. PER UNIT (EXCLUDING 1/2 STAIRCASE) 51.95 m<sup>2</sup> (559.4 FT<sup>2</sup>)

**SCHEDULE OF JOINERY**

D DOOR	1000 X 2000
D1 DOOR	900 X 2000
D2 DOOR	750 X 2000
D/O DOOR OPEN	900 X 2000
D/O1 DOOR OPEN	750 X 2000
W WINDOW	1315 X 1200
W1 WINDOW	900 X 1200
W2 WINDOW	475 X 1200
W3 WINDOW	475 X 1050
J R.C. JALI	750 X 600

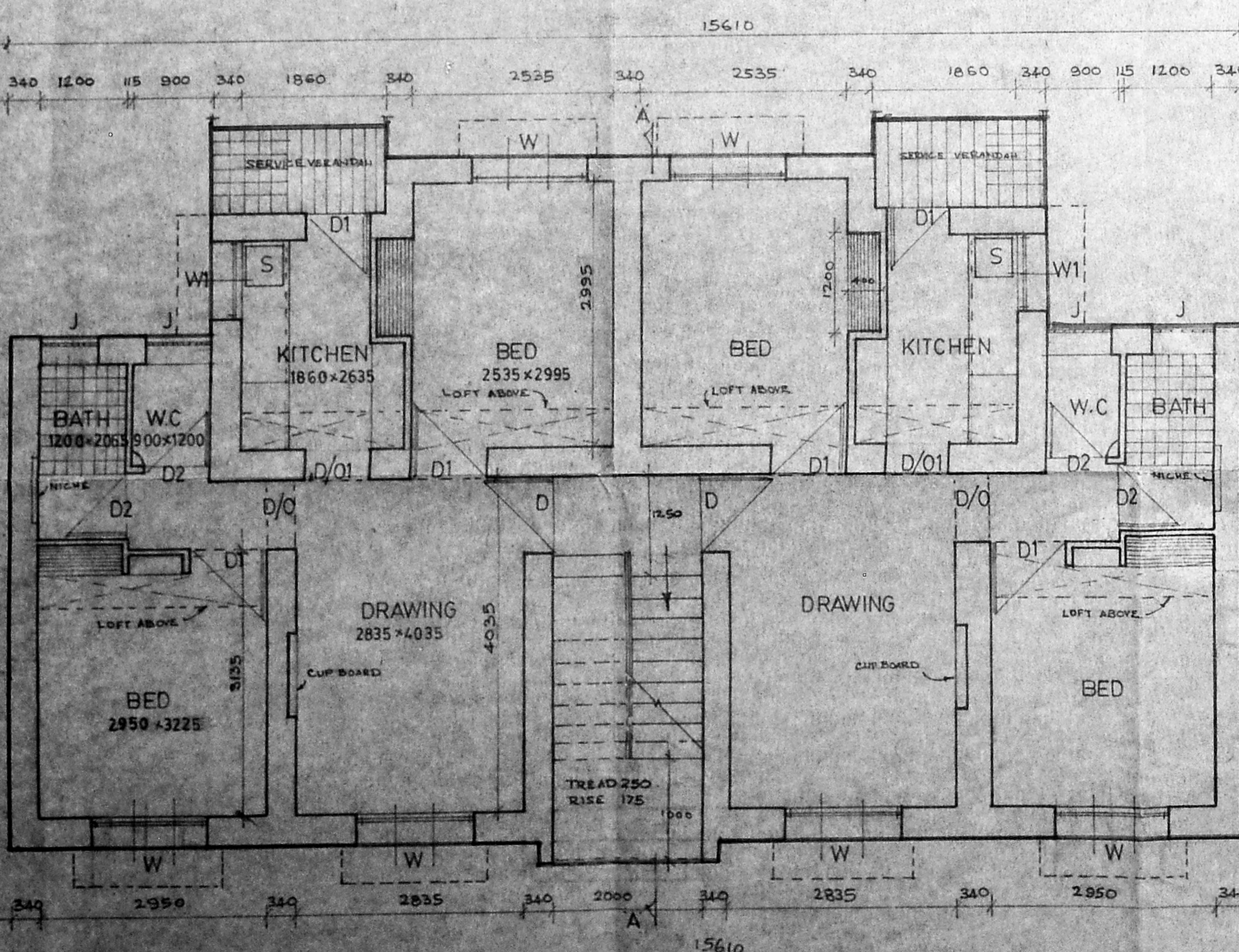

GROUND FLOOR PLAN

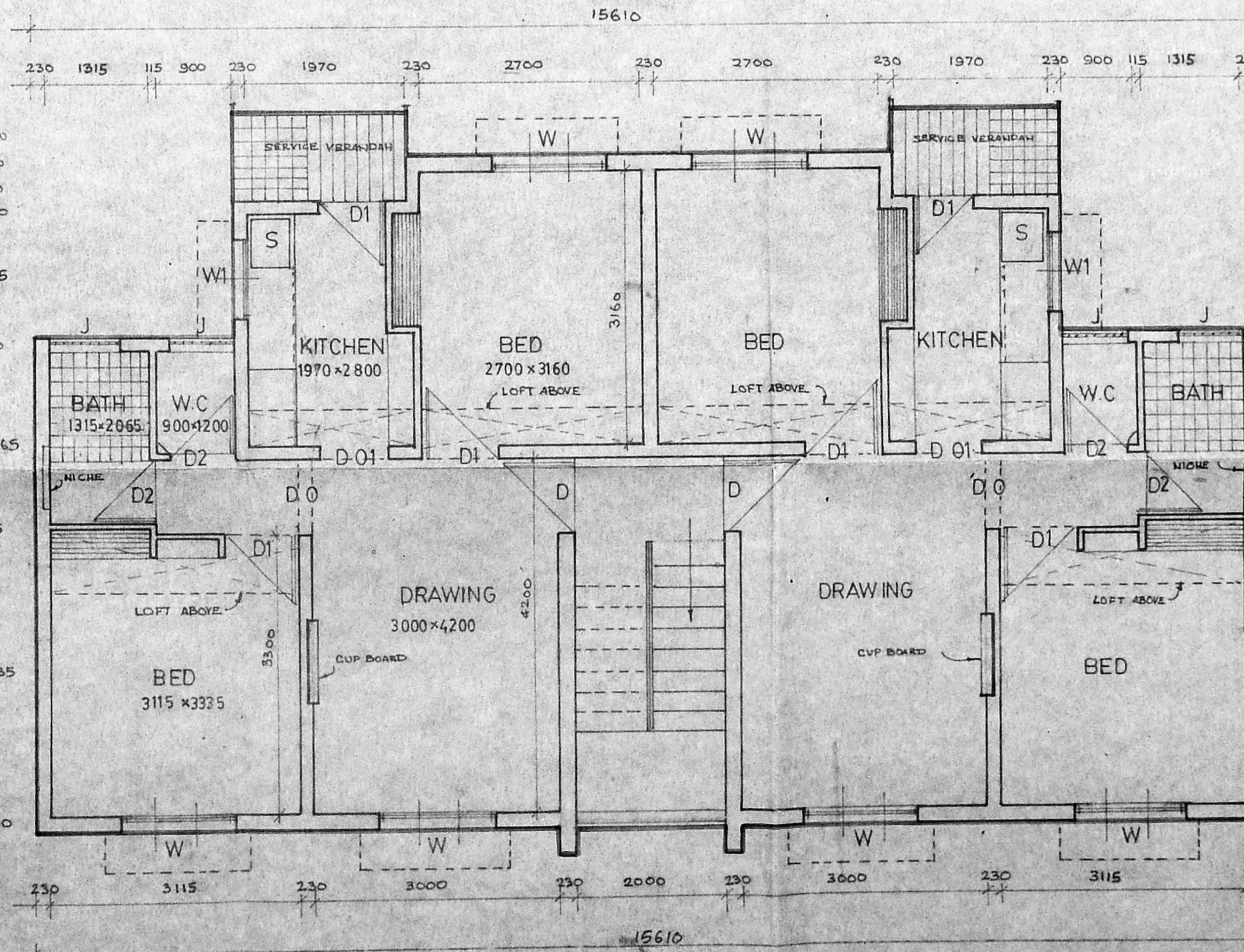

FIRST & TYPICAL FLOOR PLAN

TAMILNADU POLICE HOUSING CORPORATION  
 NO 1 WHITES ROAD  
 MADRAS-14

S. Balan  
 DRAUGHTSMAN  
 21.7.92

ASST. EXECUTIVE ENGINEER

S. Jayakumar  
 EXECUTIVE ENGINEER  
 21.7.92

CHIEF ENGINEER

CONSTRUCTION OF  
 HOUSES FOR POLICE  
 PERSONNEL AT VELACHERY

TYPE:

SCALE 1:50

S.D

15/92



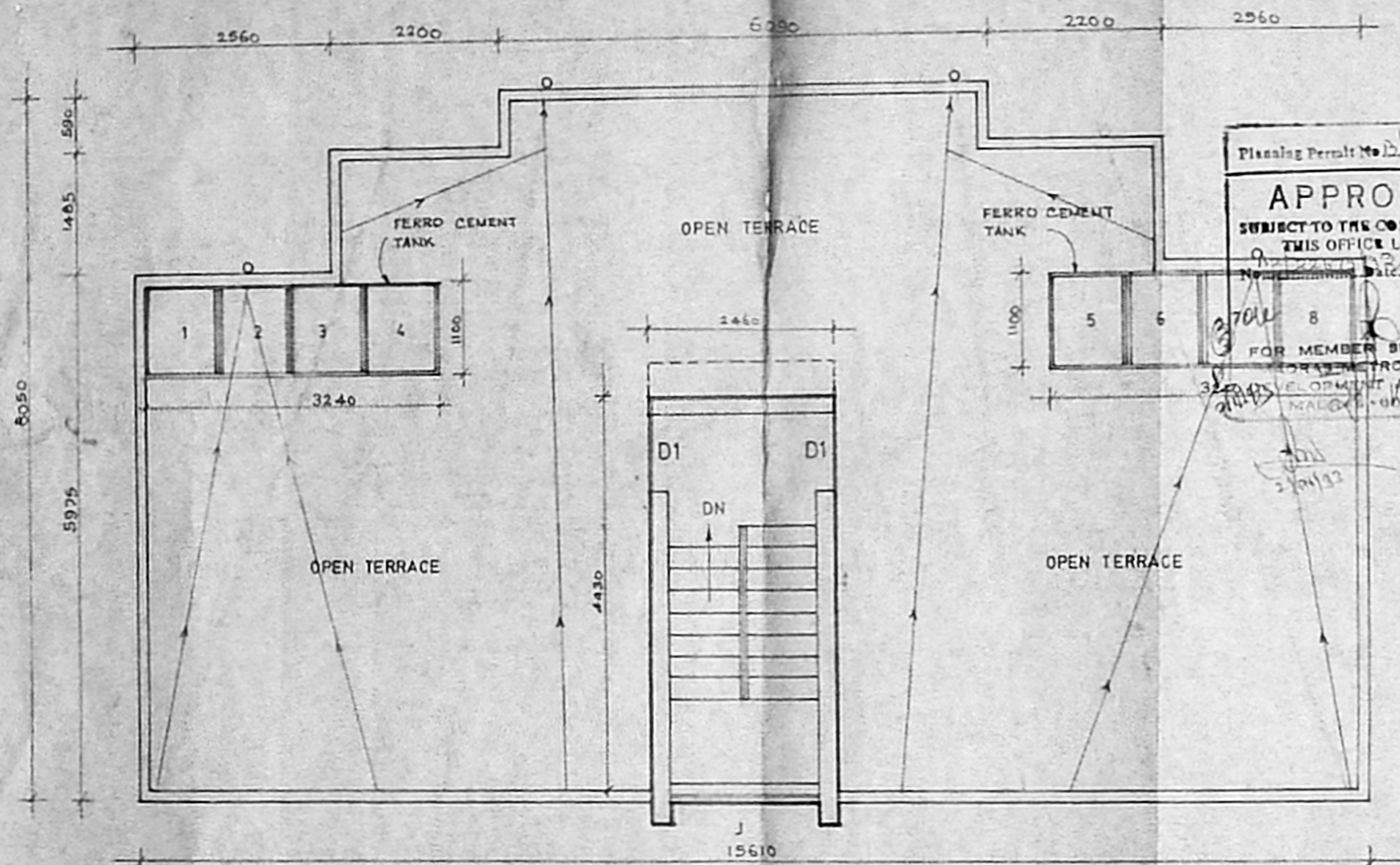

TERRACE PLAN

Planning Permit No. B/15342/403/26/93  
**APPROVED**  
 SUBJECT TO THE CONDITIONS IN THIS OFFICE LETTER.  
 No. 2280/92 XI 33  
 FOR MEMBER SECRETARY  
 CORPORATION METROPOLITAN  
 DEVELOPMENT AUTHORITY  
 MADRAS-14

58-2x 335

TAMILNADU POLICE HOUSING CORPORATION  
 N°1 WHITES ROAD MADRAS 14

S. Balan  
 DRAUGHTSMAN  
 23/7/92

*J. Jayakumar*  
 EXECUTIVE ENGINEER  
 T.N.P.H.C., MADRAS-14

ASST. EXECUTIVE ENGINEER.

TERRACE PLAN FOR  
 POLICE PERSONNEL  
 AT VELACHERY.  
 FOR TYPE DESIGN N° 15/92

*J. Jayakumar*  
 EXECUTIVE ENGINEER  
 23/7/92

*S. Balan*  
 CHIEF ENGINEER  
 23/7/92

SCALE - 1:50  
 S.D  
 15A/92